

PLANTING DETAIL : SHRUBS

SOIL AMENDMENT:
Organic matter (steer/mushroom manure, bone meal, and a time release fertilizer such as Nutricote) to be mixed with soil and placed around the root ball to a width 3 times that of the rootball. Quantity of fertilizers shall be in accordance with the manufacturers recommendations.

WATERING:
Hole to be backfilled and concurrently tamped and watered to eliminate air pockets.

PLANTING DEPTH:
Keep top of rootball 75-100 mm above finished grade of topsoil.

MULCHING:
Mulch with shredded bark or fish compost to a maximum depth of 75mm, over an area of the rootball. Keep mulch 50mm away from trunk.

CROWN PRUNING:
Prune at planting to carefully remove dead, broken, damaged and interfering branches.

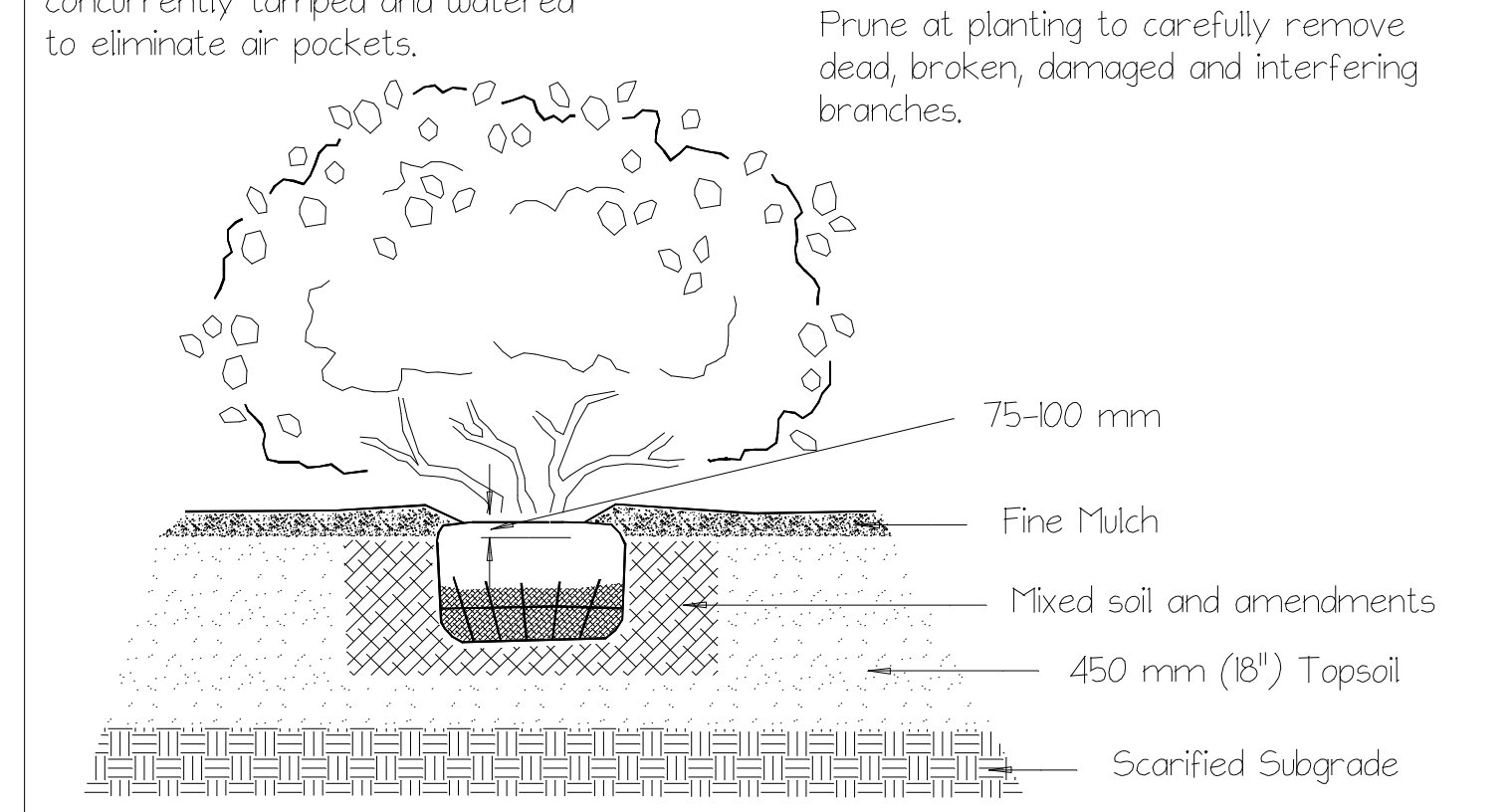

PLANTING DETAIL : DECIDUOUS TREE

TRUNK PROTECTION:
Trunk wrapping in place prior to planting to be totally removed for trunk inspection. When required use only approved tree wrap material and install from the ground up to above the lowest branches.

SOIL AMENDMENT:
300mm topsoil mixed with time release fertilizer, organic matter, such as manure or fish compost and bone meal applied according to manufacturer's recommendations.

WATERING:
Hole to be backfilled and concurrently tamped and watered to eliminate air pockets.

MULCHING:
Mulch with shredded bark or fish compost to a maximum depth of 75mm, over an area of the rootball. Keep mulch 50mm away from trunk.

PLANTING AREA:
Actual hole to be 300 mm wider around the perimeter of the rootball. Soil preparation area to be 5x rootball diameter. Scarify soil preparation area to a depth of 300mm for aeration.

ROOTBALL, BURLAP, TWINE:
Cut and remove all wire, rope, burlap and twine from around trunk and the

CROWN PRUNING:
Prune at planting to carefully remove dead, broken, damaged and interfering branches, double leaders and narrow angle branch unions. Thin head when and where applicable.

STAKES AND TIES:
Stake immediately. Tie using biodegradable material such as folded burlap, etc. Stakes to be placed to prevent damage to adjacent branches. Use 2 wooden stakes to be driven beside and below rootball 300mm.

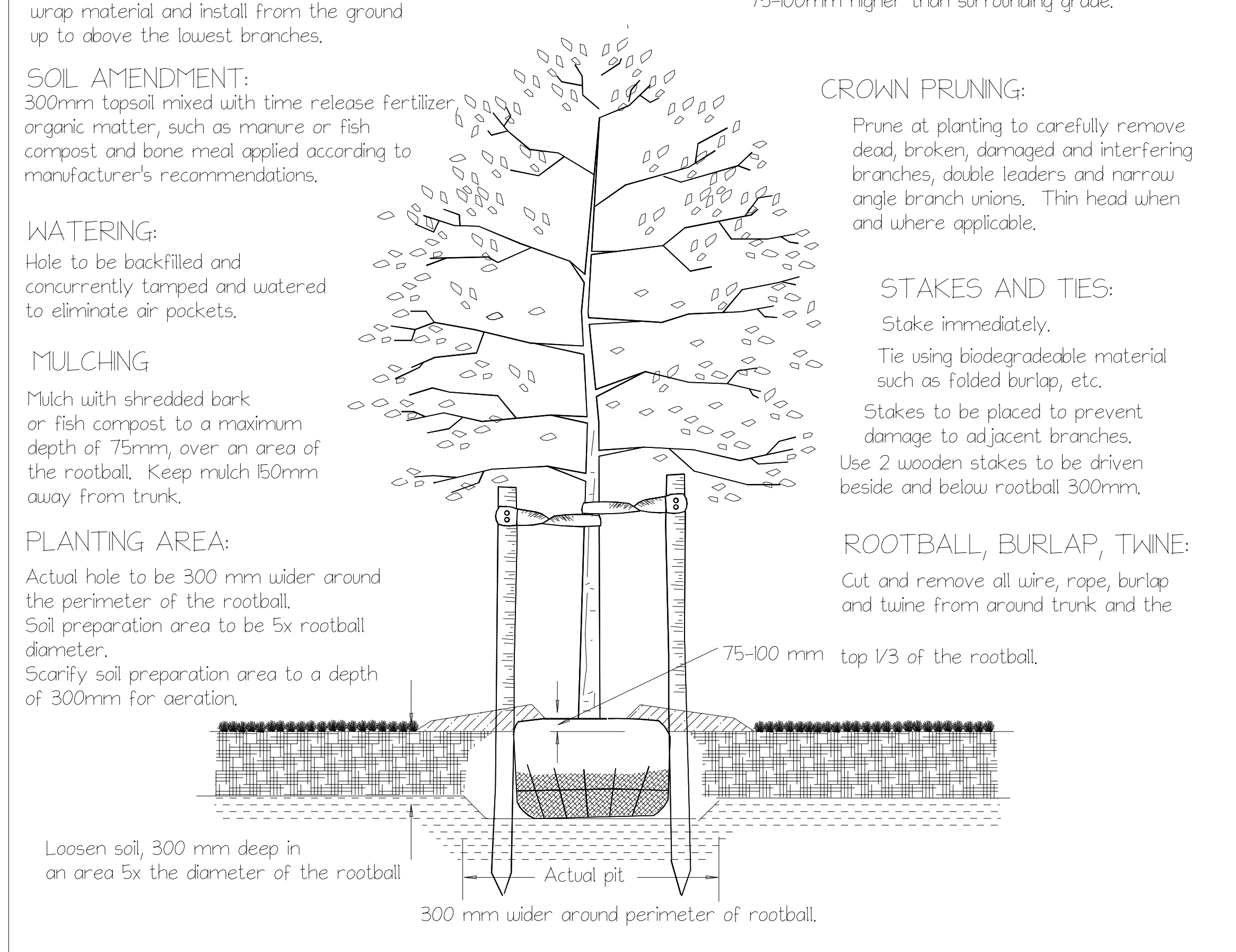

PLANTING DETAIL : CONIFEROUS TREE

SOIL AMENDMENT:
300mm topsoil mixed with time release fertilizer, organic matter, such as manure or fish compost and bone meal applied according to manufacturer's recommendations.

PLANTING SOIL:
Soil to be backfilled and concurrently tamped or watered to eliminate air pockets.

WATERING:
Ensure trees are thoroughly watered at planting.

MULCHING:
Mulch with shredded bark or fish compost to a maximum depth of 75mm, over an area of the rootball. Keep mulch 50mm away from trunk.

PLANTING AREA:
Actual hole to be 300mm wider around the perimeter of the rootball. Soil preparation area to be 5x rootball diameter. Scarify soil preparation area to a depth of 300mm for aeration.

PLANTING DEPTH:
In heavy clay or poorly drained soil, all woody plants to be placed so that the root collar is positioned 75-100 mm higher than surrounding grade.

ROOTBALL, BURLAP, TWINE:
Cut and remove all wire, rope, burlap and twine from around trunk and the top 1/3 of the rootball.

CROWN PRUNING:
Prune at planting to carefully remove dead, broken, damaged and double leaders. Never cut a leader.

STAKES AND TIES:
Stake immediately. Use 3 wood stakes for trees up to 21ft height. Stakes to be driven 300mm into solid soil, at an angle no less than 45° and no more than 60°, spaced in 1/3s of a circle. Use biodegradable material, such as folded burlap stapled to stake with fence staples or roofing nails to tie the tree to the stakes. Burlap to tie all stakes and tree trunk in a continuous looping. Avoid contact of stakes with tree trunk.

BURLAP LOOP:
1/3
1/3
1/3

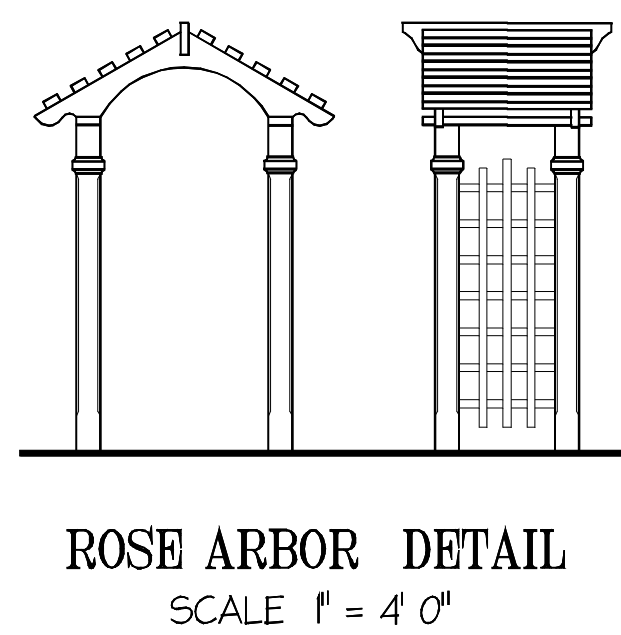
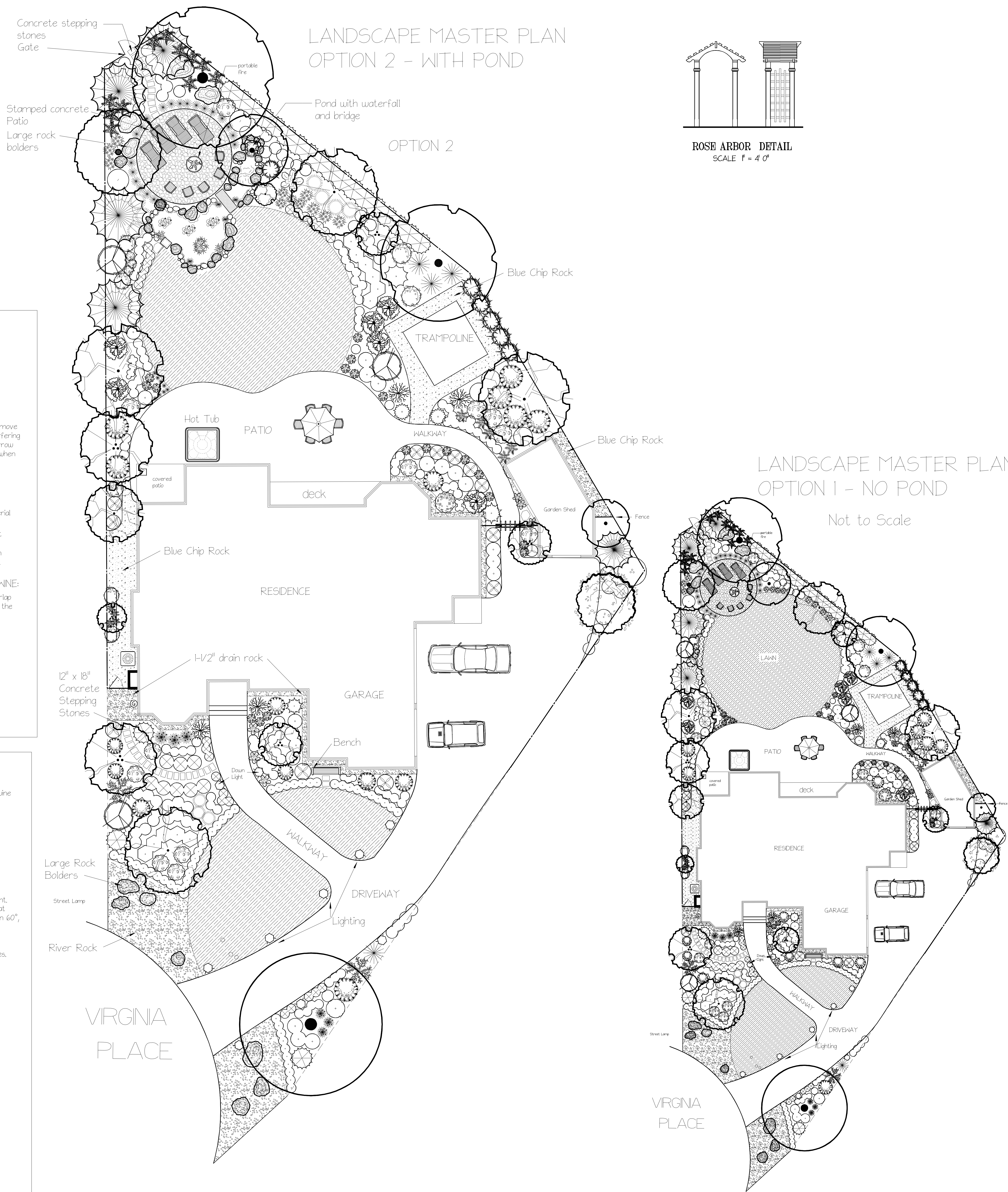
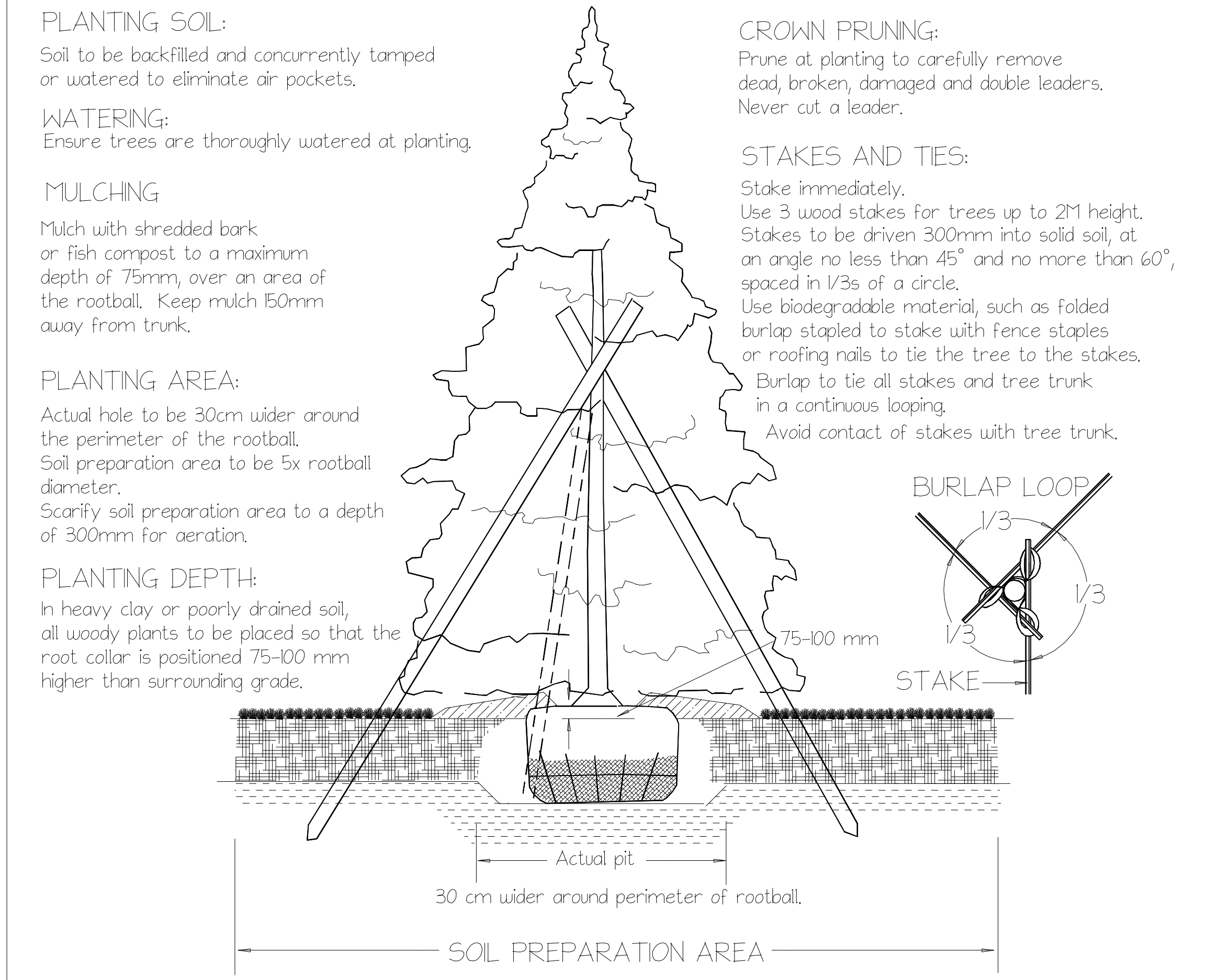

LANDSCAPE MASTER PLAN

LANDSCAPE SPECIFICATIONS

All construction to meet the requirements as set out in the BCLNA Standards, 2000 edition, prepared by the B.C. Society of Landscape Architects and the B.C. Landscape and Nursery Association jointly. Copies of the BCLNA standards are available through the BCLNA office at 1-604-574-7772

Refer to the attached Landscape Specifications provided with this plan, taken from the BCLNA Standards.

Contractor to consult with designer regarding any discrepancies.

Contractor to consult with designer if plant substitutions are required due to availability.

Contractor is responsible for obtaining written confirmation of utility locations prior to commencing digging.

Top Soil Requirements:

Minimum depth for shrub beds: 450mm (18")
Minimum depth for groundcover: 300mm (12")
Trees as per details:
Minimum depth for mulch: 65-75mm (2.5-3")

MYSTIC WOODS
LANDSCAPE DESIGN
4737 Gordon Rd
Campbell River, B.C. V9H 1T3

Corinne Motheson, CLD, HT
Certified Landscape Designer &
Horticultural Technician

phone: 250-286-1327
cell phone: 250-287-0160

design@mysticwoods.ca



Drawing:

LANDSCAPE
MASTER PLAN

Client:

Contact:

Street:

Town: Campbell River

Phone:

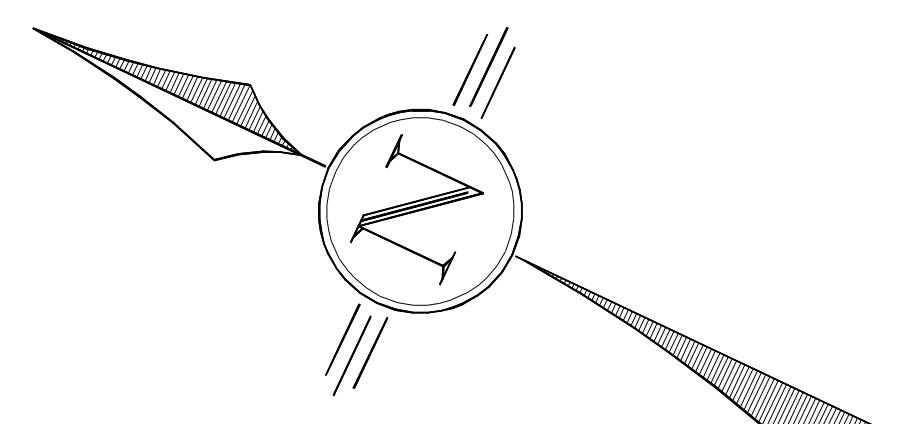

SCALE 1/8 INCH = 1 FOOT

SCALE IN FEET

Drawn by:

Corinne Motheson, CLD

Date:

March 2008

Plan #

LMP

Drawing #

1 of 4